

LIST OF PARTICIPANTS

Dr. Ramon V. Valmayor
*Deputy Director General
for Research, PCARR*

Dr. D. L. Plucknett
*Head, ASIA/TR/ARD
AID Washington*

Dr. J. D. Drilon, Jr.
Director General, PCARR

Dr. A. Colin McClung
Director General, IADS

C.L. Luh, J.C. Moomaw
*Associate Director,
Director, AVRDC, Taiwan*

John C. Bouwkamp
*Associate Professor
Dept. of Horticulture
University of Maryland
USA*

Satoshi Sakamoto
*Plant Breeder, Kyushu
National Agriculture
Experiment Station
Japan*

Stanley Kays
*Associate Professor
College of Agriculture
The University of
Georgia, Athens, Georgia*

Masashi Kobayashi
*Plant Breeder, Kyushu
National Agriculture
Experiment Station,
Japan*

K. Vijaya Bair, N. Hrishi
and S. M. Moorthy
*Central Tuber Crop
Research Institute, India*

Dr. D. G. Coursey
Chairman
*Assistant Director
Agriculture and Food
Tropical Products Institute (U.K.)*

Dr. N. Hrishi
Chairman
*Director, Central Tuber Crop
Research Institute, India*

Michael Tavioni
*Agriculture Officer
Ministry of Agriculture
and Fisheries,
Cook Islands*

K. Leuschner
*Entomologist,
International Institute
for Tropical Agriculture,
Nigeria*

E.N. Bernardo
*Professor, Visayas State
College of Agriculture,
Philippines*

Y. Hozyo, K. Shimatsubo
and S. Kato, *National
Institute of Agricultural
Sciences,
Kitamoto, Saitama, Japan*

Michael Lambert
*Tropical Agriculturist
South Pacific Commission,
New Caledonia*

R.M. Bourke
*Senior Horticulturist
Highland Agricultural
Experiment Station,
Papua New Guinea*

S.K. Karikaria
*Senior Research Officer
Univ. of Ghana
Agricultural Research
Station, Kade, Ghana*

R.A. Stephenson,
V. Kesavan, N. Claydon,
A.A. Bala and J.V.
Kaiulo, *Dept. of
Agriculture, University
of Papua New Guinea,
Papua New Guinea*

Sing Ching Tongdee
*Applied Scientific
Research Corporation
of Thailand, Thailand*

D.G. Edwards
*Senior Lecturer in Plant
Nutrition, University of
Queensland, Australia*

R. Delhey
*Crop Science Institute
Technical University
Berlin, Germany*

L.G. Wilson and
J.L. Bouwkamp
*Extension Specialist,
North Carolina State
University and Associate
Professor, University of
Maryland, USA*

Romão T. Opena
*Plant Breeder, AVRDC
Taiwan*

Dr. Eugene Terry
Chairman
*Plant Pathologist
International Institute of
Tropical Agriculture
Nigeria*

Jill Wilson
*Plant Breeder (Yams &
Cocoyams), International
Institute of Tropical
Agriculture, Nigeria*

L. Degras, *Director
Plant Breeding Station
INRA, Guadeloupe*

S.N. Lyonga
*Agronomist, Center for
Food Crops and Fruits
Buea, Cameroon*

I.C. Onwueme
*Dept. of Plant Science
University of Ife,
Nigeria*

B.T. Kang and Jill Wilson
IITA, Nigeria

S. Treche and P. Guion
*Nutritionists
ORSTOM, Cameroon*

Dr. Barry L. Nestel
Chairman
*Consultant
International Development
Research Centre*

James H. Cock
*Cassava Program Leader
Centro Internacional de
Agricultura Tropical,
Colombia*

B.A. Keating, J.P.
Evenson & D.G. Edwards
*University of Queensland,
Australia*

June E. Rickard
*Tropical Products
Institute, (U.K.)*

R.P. Pacumbaba
*Plant Pathologist
Programme National
Manioc (Pronam), Zaire*

Gerard H. de Bruijn
*Department of Crop
Science, University of
Nairobi, Nairobi, Kenya*

C. Balagopal
K. Vijayagopal and
N. Hrishi
CTCRI, India

Dr. Barry L. Nestel
*Chairman
Consultant
International Development
Research Centre*

Michel Flach
*Agriculture University
Wageningen, Netherlands*

Anthony Belloti
CIAT, Colombia

O.L. Oke
*Department of Chemistry
University of Ife,
Nigeria*

Humphrey C. Ezumah
*Agronomist
Pronam/IITA, Zaire*

J.J. Montilla, R. Vargas,
J.M. Carabano and
A. Montaldo, *Universidad
Central de Venezuela,
Maracay, Venezuela*

E.R. Terry
*Root Crop Pathologist
IITA, Nigeria*

John K. Lynam
CIAT, Colombia

P.G. Ragendran
and N. Hrishi
CTCRI, India

S.K. Chan and
C.S. Lee, *Agronomist
and Biometrician
MARDI, Malaysia*

K. Caesar
*Professor of Crop Science
Faculty of International
Agricultural Development
Technical University of
Berlin, Germany*

E. B. Holmes and
L.A. Wilson, *Agronomist
Papua New Guinea and
Professor, University of
West Indies, Trinidad,
West Indies*

D.G. Edwards
*Plant Nutritionist,
University of Queensland
Australia*

R. Howeler, D.G. Edwards
and C.J. Asher
CIAT, Colombia

E.A. Asselbergs
*Chief, Food and
Agricultural Industries
Sciences
Agricultural Sciences
Division, FAO Rome*

**Visayas State College of Agriculture
Baybay, Leyte
Philippines**

S. Sastrapradja
*National Biological
Institute,, Bogor,
Indonesia*

Gregory Hambali
*National Biological
Institute
Bogor, Indonesia*

F.D. Ghani
*Lecturer, Botany Unit
University of Kebangsaan
Malaysia*

M.R. Villanueva
PRCRTC Director

Satish Chandra
*Asst. Director of
Agriculture (Research)
Ministry of Agriculture
and Fisheries, Fiji*

T.K. Tupuola
*Deputy Director of Apia/
Agriculture, Dept. of
Agricultures and Forestry
Western Samoa*

Michael Lambert
*Tropical Agriculturist
South Pacific
Commission
New Caledonia*

Jaw-Kai Wang and
William E. Steinke
*University of Hawaii
Honolulu, Hawaii*

Joseph Arditti
*Professor, University
of California
Irvine, California*

S.K. Karikari
*Senior Research Officer
University of Ghana
West Africa*

Donald L. Plucknett

Param Sivan
*Senior Research Officer
Ministry of Agriculture
Fiji*

S.N. Lyonga
*Agronomist,
IRAF Station, Cameroon*

Ramon S. dela Peña
*University of Hawaii
Honolulu, Hawaii*

Susan Miyasaka and
D.P. Bartholomew
*University of Hawaii
Honolulu, Hawaii*

O.B. Arene
*National Root Crops
Research Institute
Nigeria*

J.H. Moy, W.K. Nip,
W.Y.J. Tsai and
A.O. Lai
*University of Hawaii
Honolulu, Hawaii*

J.S. Jos, K. Vijaya Bai
and N. Hrishi
CTCRI, India

Jill Wilson
*Plant Breeder
IITA, Nigeria*

Jill Wilson
*Plant Breeder
IITA, Nigeria*



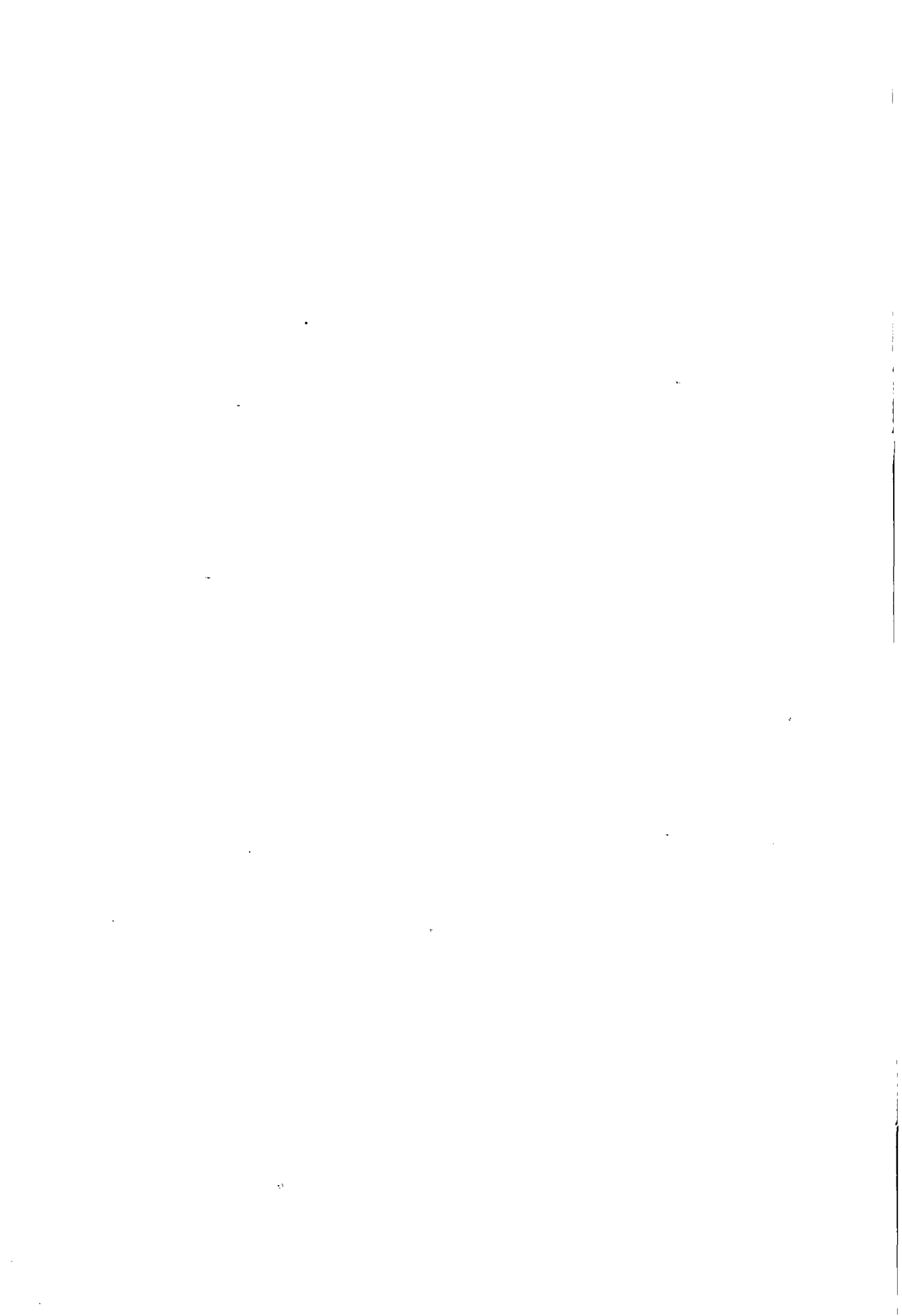

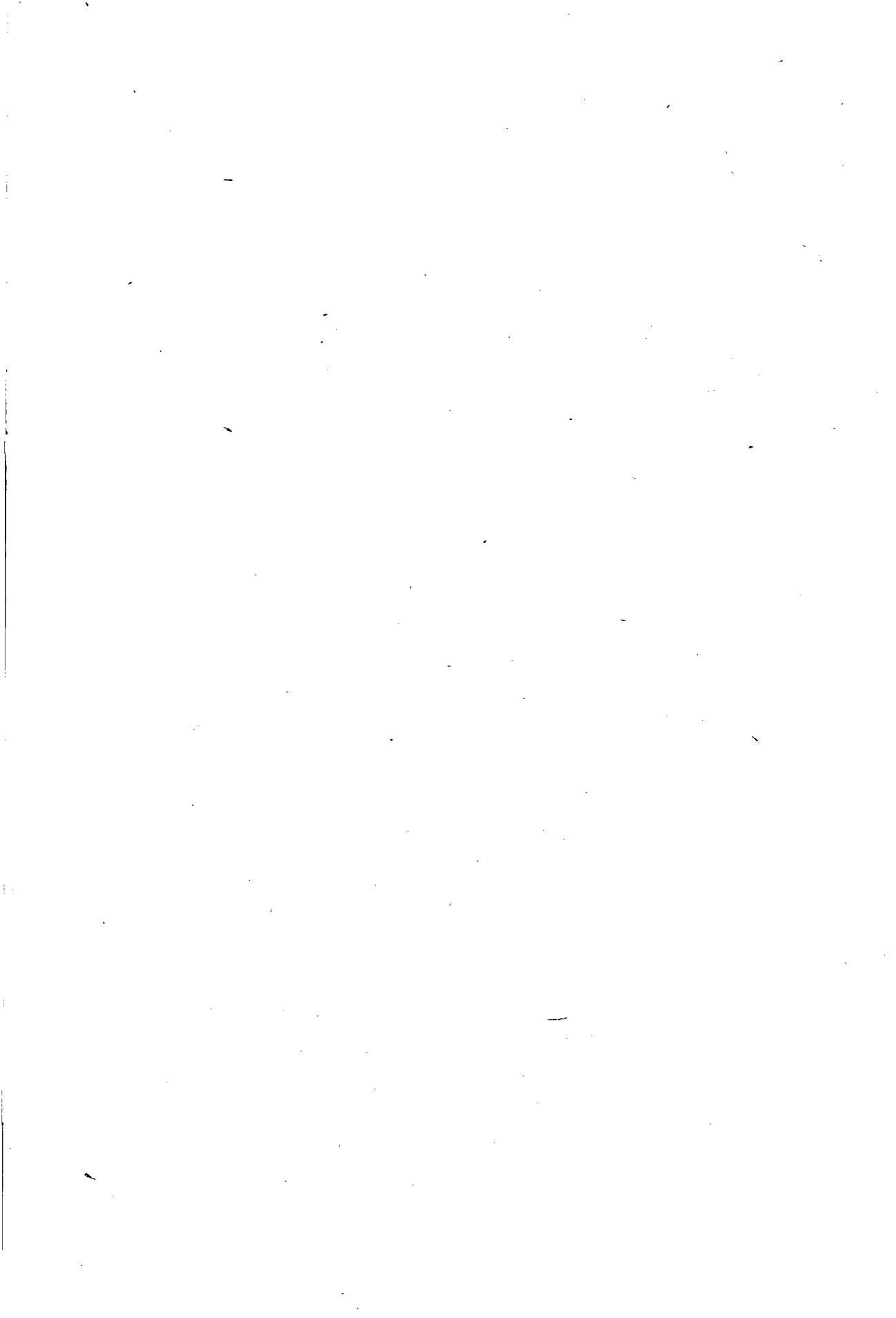



4525
325
282
415
471
488

291
Export
user
resistance
ref.
expert

